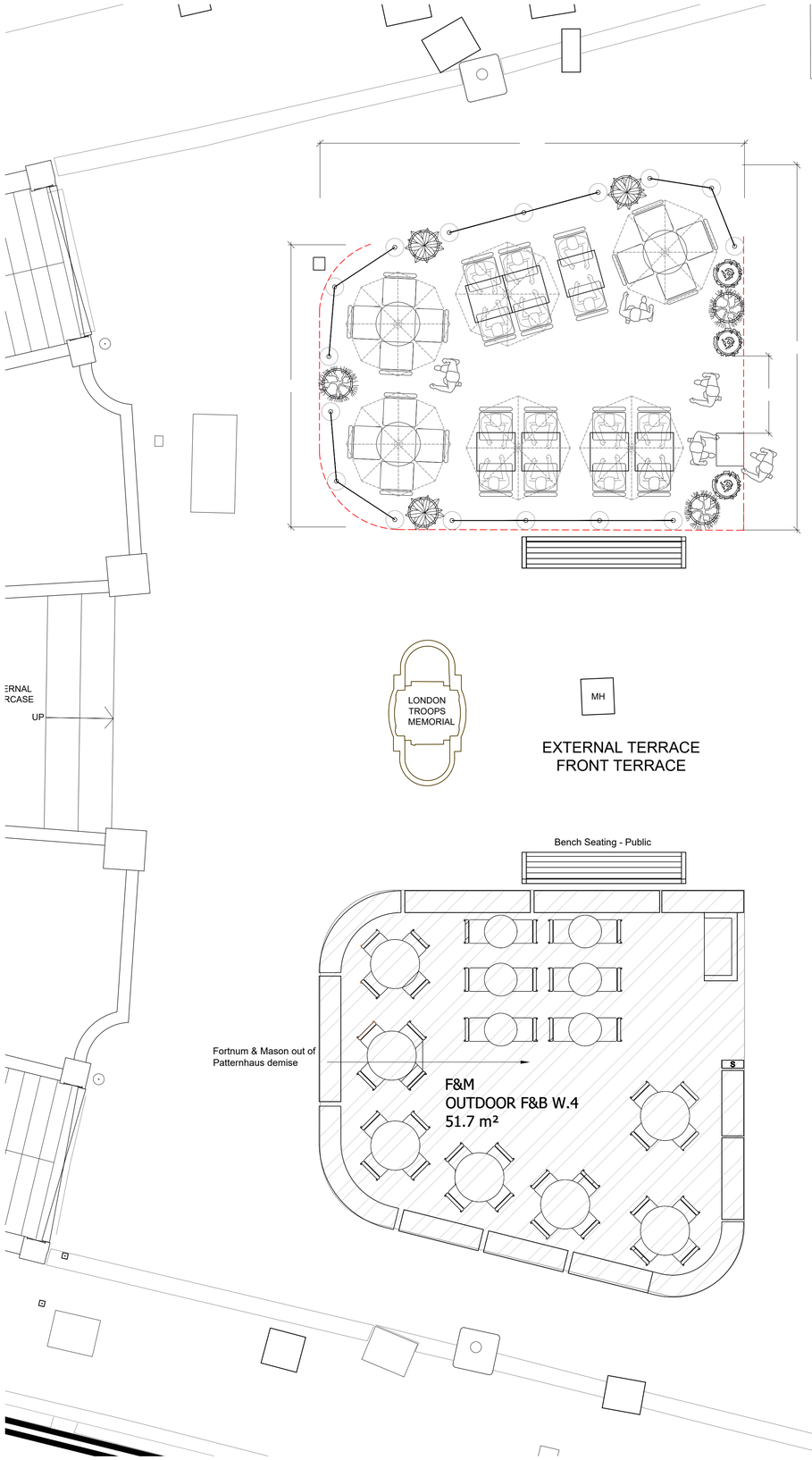

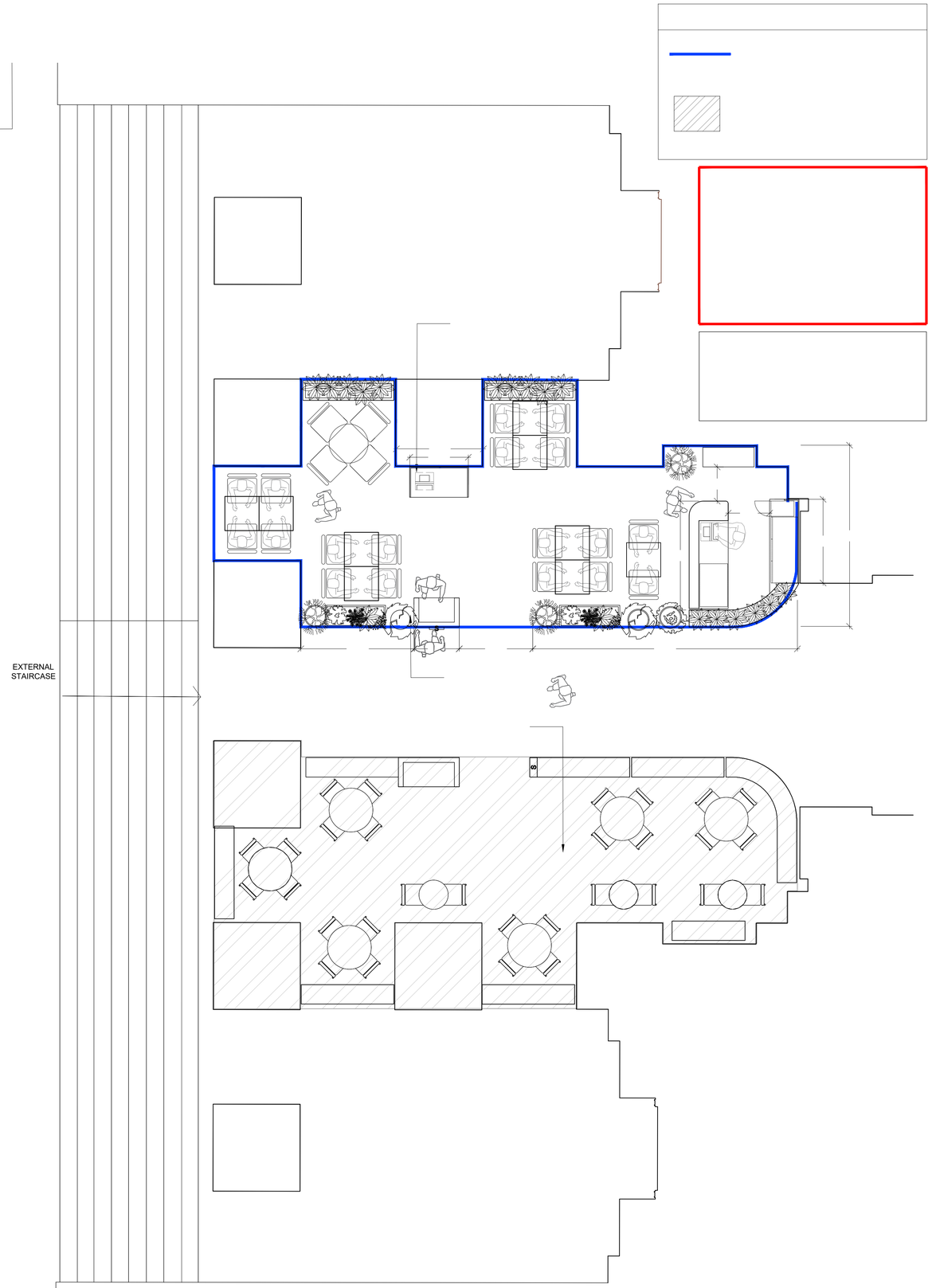

1 Proposed Exterior Terrace

Scale: 1:50@A1

1.All finishes are to conform to the required current Building Codes & Regulations in the applicable country.
2. The Contractor must verify all site dimensions,drawings, details and specifications and report any discrepancies to Pattern Haus before proceeding with any work.

4.All requested drawings showing fixings and construction details are required to be approved by Pattern Haus prior to commencement of work.
5. All specified items are to be installed in accordance with the manufacturers recommendations on a suitable substrate.
6. The Contractor is to provide a safe and suitable working environment which conforms to the current Health and Safety and Local Authority regulations.
7.All finishes are to be implemented to a high quality.
8.Any dimensions are to be taken from the setting out plan only and are not to be scaled from the the drawings.
9.It is the contractors responsibility to ensure that any building works are carried out in accordance with current Building Regulations and Local Authority requirements.
10. The contractor is to check and appraise all design and construction details and offer alternatives, as appropriate, to implement the design.
11.In the event that there is a conflict in information, the Contractor is to highlight the discrepancies to the designer / Contract Administrator.
12. This drawing is to read in conjunction with the other relevant drawings, specifications, schedules and co-consultants information.
13. Copyright of Pattern Haus and is not to be reproduced without permission.

Information only
Application for Local Authority
Tender
Construction
As built

PROJECT

TITLE

DRAWN DATE SCALE CHECKED

PROJECT No. DWG No. REVISION

PATTERN HAUS

Tel: +44 7946 316 964
Email: karen@pattern-haus.com